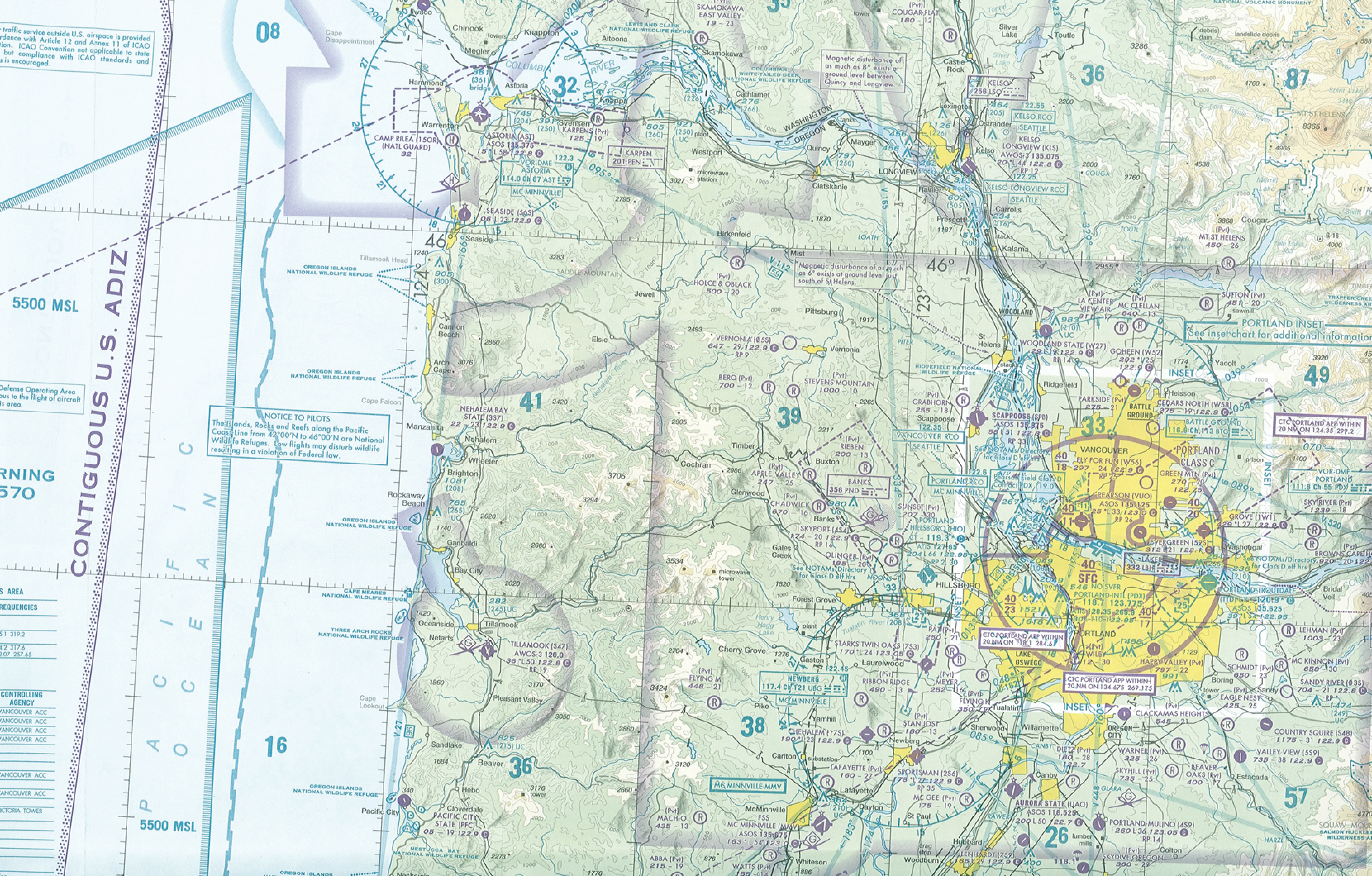
traffic service outside U.S. airspace is provided
rdance with Article 12 and Annex 11 of ICAO
tion. ICAO Convention not applicable to state
but compliance with ICAO standards and
s is encouraged.
08
Cape Disappointment
5500 MSL
CONTIGUOUS U.S. ADIZ
Defense Operating Area
ous to the flight of aircraft
is area.
RNING
570
S AREA
REQUENCIES
CONTROLLING AGENCY
VANCOUVER ACC
VICTORIA TOWER
PACIFIC OCEAN
NOTICE TO PILOTS
The Islands, Rocks and Reefs along the Pacific Coast Line from 42°00'N to 46°00'N are National Wildlife Refuges. Low flights may disturb wildlife resulting in a violation of Federal law.
16
5500 MSL
OREGON ISLANDS NATIONAL WILDLIFE REFUGE
CAPE MEARES NATIONAL WILDLIFE REFUGE
THREE ARCH ROCKS NATIONAL WILDLIFE REFUGE
NESTUCCA BAY NATIONAL WILDLIFE REFUGE
Tillamook Head
Cape Falcon
Cape Lookout
Ilwaco
Chinook
Knappton
Megler
Hammond
Warrenton
CAMP RILEA (15OR) (NATL GUARD) 32
Astoria
ASTORIA (AST) ASOS 135.375
VOR-DME ASTORIA 114.0 Ch 87 AST
MC MINNVILLE
SEASIDE (56S)
Seaside
46°
Cannon Beach
Arch Cape
Manzanita
NEHALEM BAY STATE (3S7) 22 - 23 122.9
Nehalem
Wheeler
Brighton
Rockaway Beach
Garibaldi
Bay City
Oceanside
Netarts
Tillamook
TILLAMOOK (S47) AWOS-3 120.0
Pleasant Valley
Sandlake
Beaver
Hebo
Cloverdale
Pacific City
PACIFIC CITY STATE (PFC)
COLUMBIA RIVER
32
Altoona
LEWIS AND CLARK NATIONAL WILDLIFE REFUGE
Svensen
KARPENS (Pvt)
KARPEN 201 PEN
SKAMOKAWA EAST VALLEY
Skamokawa
COLUMBIAN WHITE-TAILED DEER NATIONAL WILDLIFE REFUGE
Cathlamet
WASHINGTON
OREGON
Westport
Quincy
Mayger
Clatskanie
LONGVIEW
Magnetic disturbance of as much as 8° exists at ground level between Quincy and Longview.
Birkenfeld
Mist
Magnetic disturbance of as much as 6° exists at ground level just south of St Helens.
SADDLE MOUNTAIN
Jewell
HOLCE & OBLACK (Pvt)
Pittsburg
Elsie
VERNONIA (05S)
Vernonia
BERO (Pvt)
STEVENS MOUNTAIN (Pvt)
41
39
Timber
Cochran
APPLE VALLEY (Pvt)
Buxton
RIEBEN (Pvt)
BANKS 356 PND
Glenwood
CHADWICK (Pvt)
Banks
SKYPORT (4S4)
Gales Creek
OLINGER (Pvt)
See NOTAMs/Directory for Class D eff hrs
microwave tower
Forest Grove
Henry Hagg Lake
Cherry Grove
FLYING M (Pvt)
Gaston
Laurelwood
NEWBERG 117.4 Ch 121 UBG
RIBBON RIDGE (Pvt)
Pike
Yamhill
38
CHEHALEM (17S)
Carlton
LAFAYETTE (Pvt)
Lafayette
McMinnville
MC MINNVILLE (MMV) ASOS 135.675
MC MINNVILLE MMV
MACH-O (Pvt)
ABBA (Pvt)
WATTS (Pvt)
Whiteson
Dayton
36
COUGAR FLAT (Pvt)
Silver Lake
Toutle
Castle Rock
KELSO 256 LSO
Lexington
Ostrander
KELSO RCO SEATTLE
Kelso
KELSO-LONGVIEW (KLS) AWOS-3 135.075
KELSO-LONGVIEW RCO SEATTLE
Rainier
Carrolls
Prescott
Kalama
36
87
MT ST HELENS
MT ST HELENS (Pvt)
Cougar
WOODLAND
LA CENTER VIEW AIR (Pvt)
MC CLELLAN (Pvt)
SUTTON (Pvt)
PORTLAND INSET
See inset chart for additional information
St Helens
WOODLAND STATE (W27)
GOHEEN (W52)
Yacolt
RIDGEFIELD NATIONAL WILDLIFE REFUGE
Ridgefield
49
GRABHORN (Pvt)
Scappoose
SCAPPOOSE (SPB) ASOS 135.875
VANCOUVER RCO SEATTLE
PARKSIDE (Pvt)
BATTLE GROUND
CEDARS NORTH (W58)
BATTLE GROUND 116.6 Ch 113 BTG
CTC PORTLAND APP WITHIN 20 NM ON 124.35 299.2
33
VANCOUVER
FLY FOR FUN (W56)
PORTLAND CLASS C
GREEN MTN (Pvt)
VOR-DME PORTLAND 111.8 Ch 55 PDX
PORTLAND RCO
MC MINNVILLE
PEARSON (VUO) ASOS 135.125
SKY RIVER (Pvt)
SUNSET (Pvt)
PORTLAND-HILLSBORO (HIO)
GROVE (1W1)
EVERGREEN (59S)
Washougal
LAKER 332 LBH
BROWNS CAPE H
HILLSBORO
40 SFC
NO SVFR
PORTLAND-INTL (PDX)
PORTLAND-TROUTDALE
Bridal Veil
PORTLAND
CTC PORTLAND APP WITHIN 20 NM ON 118.1 284.6
LEHMAN (Pvt)
LAKE OSWEGO
WILEY (Pvt)
HAPPY VALLEY (Pvt)
MC KINNON (Pvt)
SCHMIDT (Pvt)
Boring
CTC PORTLAND APP WITHIN 20 NM ON 134.675 269.175
SANDY RIVER (03S)
Sandy
EAGLE NEST (Pvt)
MEYER (Pvt)
FLYING K (Pvt)
Tualatin
INSET
CLACKAMAS HEIGHTS (Pvt)
STAN JOST (Pvt)
Sherwood
Willamette
OREGON CITY
COUNTRY SQUIRE (S48)
Newberg
CANBY
DIETZ (Pvt)
WARNER (Pvt)
VALLEY VIEW (5S9)
SPORTSMAN (2S6)
Canby
SKYHILL (Pvt)
BEAVER OAKS (Pvt)
Estacada
MC GEE (Pvt)
AURORA STATE (UAO) ASOS 118.525
57
St Paul
PORTLAND-MULINO (4S9)
26
Hubbard
LENHARDT (7S9)
Woodburn
SKYDIVE OREGON (Pvt)
Colton
SQUAW MOUN
SALMON HUCKLE WILDERNESS A
TRAPPER CREEK WILDERNESS AR
NATIONAL VOLCANIC MONUMENT